

A few of the Dogs at the Famous  
**“PRIMLEY” KENNELS,**  
 The Property of H. WHITLEY, ESQ., PRIMLEY, PAIGNTON, DEVON.

EVERY DOG IN THE KENNEL IS  
 HOME BRED.

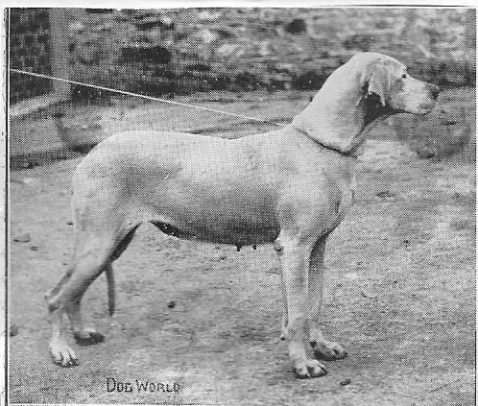

PRIMLEY ISABEL. Fawn Great Dane, by Ch. Sydney of Rossall, out of Primley Psyche. A winner at Championship Shows. Considered by many judges to be one of the best Dane bitches of to-day.

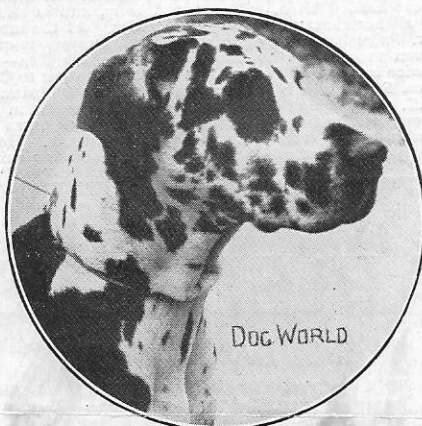

Head Study of PRIMLEY NOVA.

A winner under several of our leading Dane judges. Some very tempting offers for this bitch have been declined.

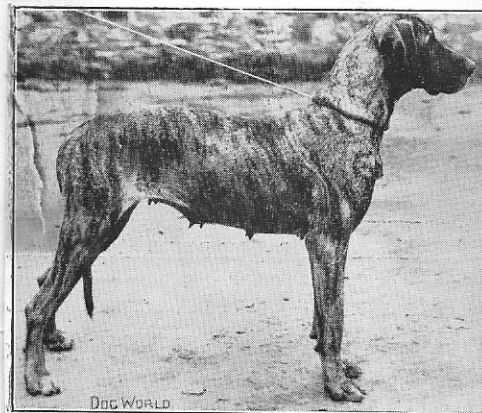

CH. PRIMLEY NINA.

Undoubtedly the finest all-round Dane at present before the fancy. Litter sister to Primley Nereda, she opened her show career at Birmingham, winning her classes and taking the Challenge Certificate under that excellent judge, Miss Callender. Since then she has won certificates under Messrs. Slack and Brown. The photo was taken when just leaving a litter, and consequently does not do her justice.

These dogs lived before the importance of pure-colour breeding became evident. The dam of PRIMLEY ISABEL (above) was, unfortunately, a blue. Isabel's sister, PRIMLEY INULA, was the dam of the brindle on the right, CH. PRIMLEY NINA. The caption on Nina's photo mentions that she "was just leaving a litter", and that litter no doubt contained her very well known and influential son, CH. PRIMLEY PERICLES, brindle, born in 1923 and sired by another famous brindle, CH. RUFFLYN REGAN.

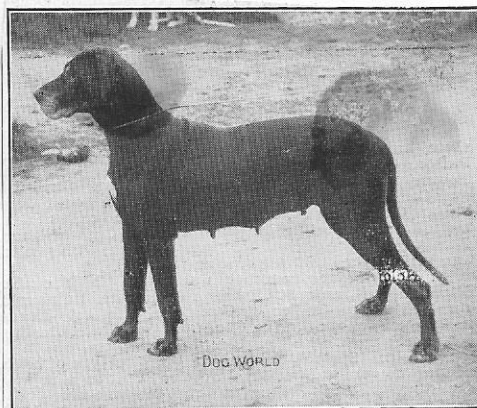

PRIMLEY ISTRIA.

Black Dane Bitch by Ch. Viking of Readymoney out of Rosslyn of Rungmook. Winner of 1st Veteran Class, People's Palace. A real good-headed, sound-bodied bitch, mother of that well-known harlequin, Primley Nova.

The black veteran bitch pictured at the left also had a famous sire, CH. VIKING OF READYMONEY (love that name!) He, too, was brindle. Viking was a popular stud, and with Melba of Rossall produced RUFFLYN MARQUIS, the sire of the brindle American CH. ROLLING HILL VIDAR who was featured in the Spring 1978 Dialogue and appears many times in the extended pedigrees of well-known American lines, including our friend on the cover, AM. CH. DUKE OF ROXDANE.

remember — its 1924!

40